Organigramm per 01.04.2026
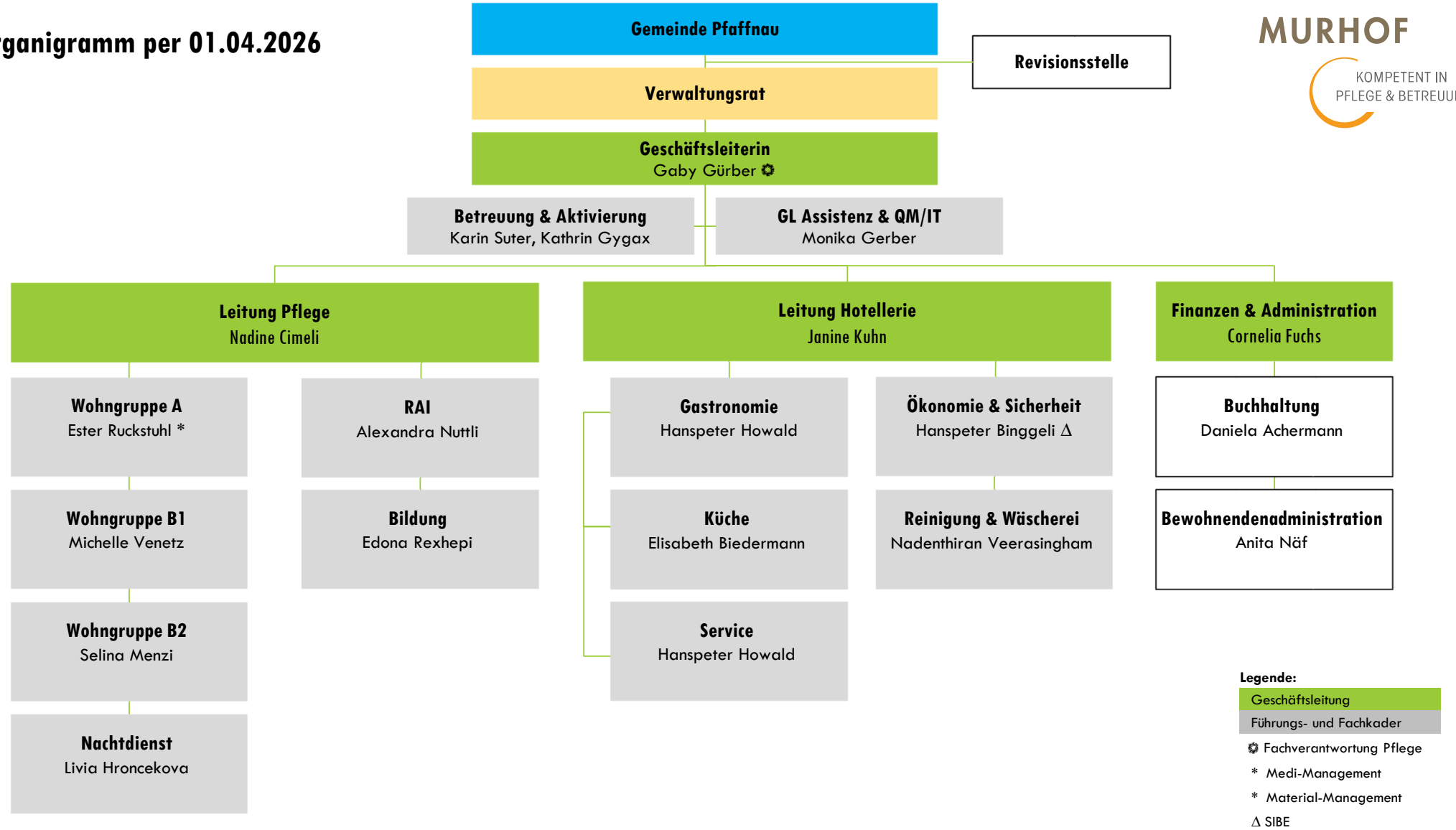
MURHOF
KOMPETENT IN PFLEGE & BETREUUNG